VISIT…

LANZAROTE Caliente.COM

CRAZY IN LOVE

Words and Music by
BEYONCÉ KNOWLES, RICH HARRISON,
SHAWN CARTER and EUGENE RECORD

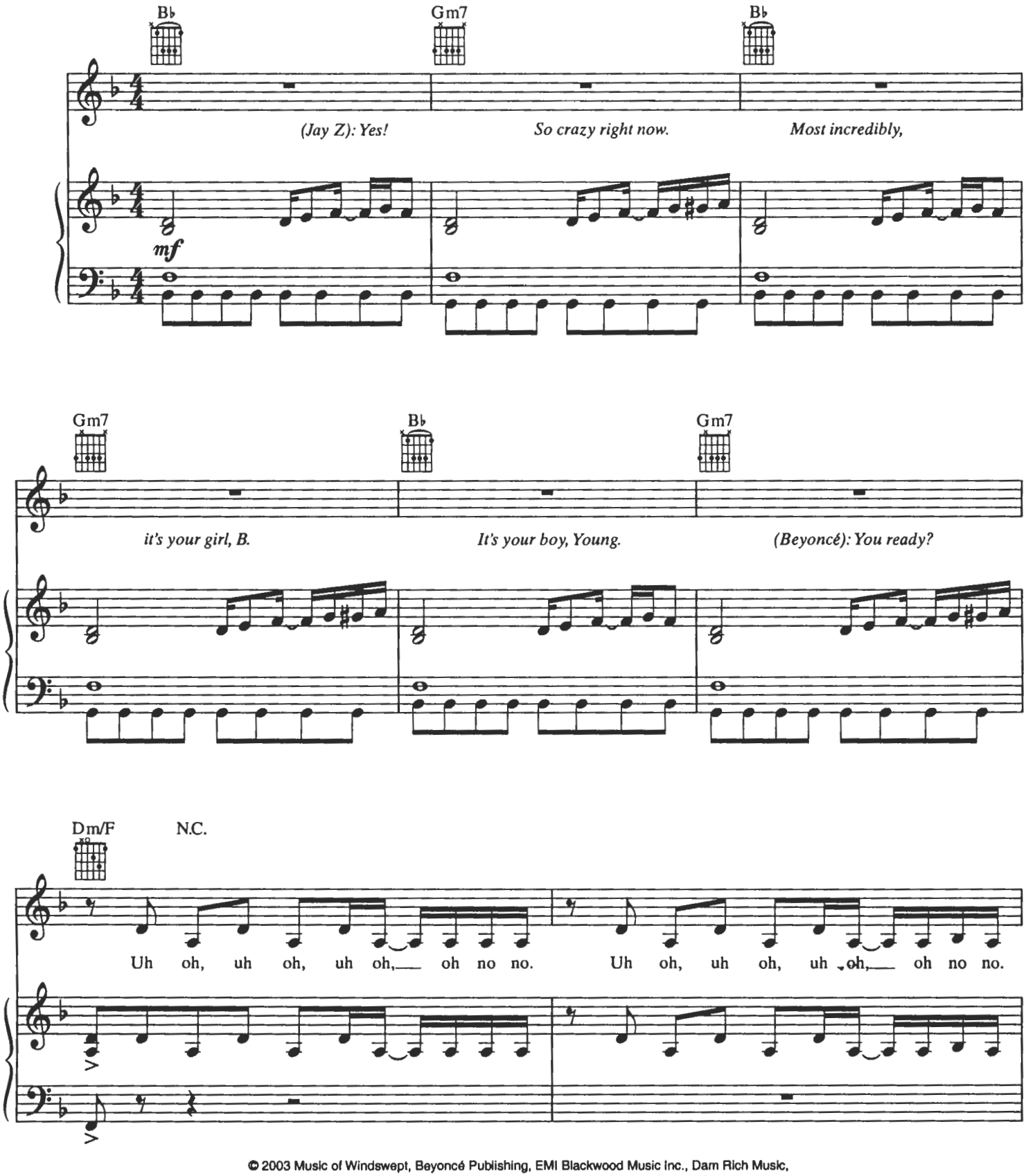

© 2003 Music of Windswept, Beyoncé Publishing, EMI Blackwood Music Inc., Dam Rich Music,
EMI April Music Inc., Carter Boys Publishing and Unichappell Music Inc.
All Rights for Beyoncé Publishing Administered by Music of Windswept
All Rights for Dam Rich Music Administered by EMI Blackwood Music Inc.
All Rights for Carter Boys Publishing Administered by EMI April Music Inc.
"Crazy In Love" contains elements of *"Are You My Woman"* by Eugene Record
© 1970 (Renewed) Unichappell Music Inc. Used by Permission
All Rights Reserved

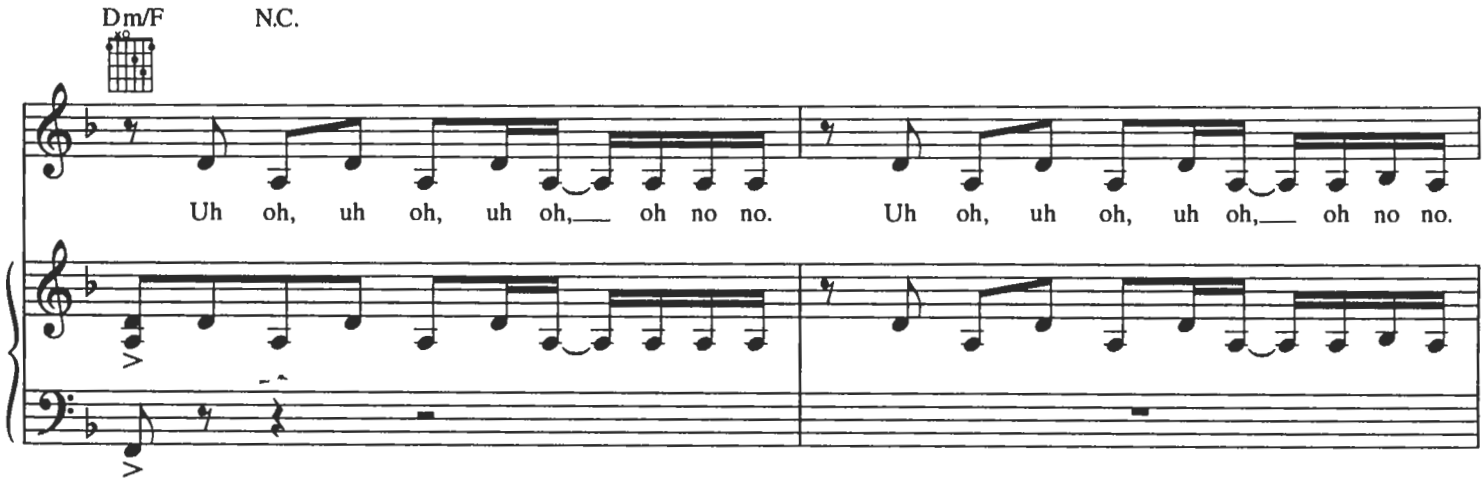

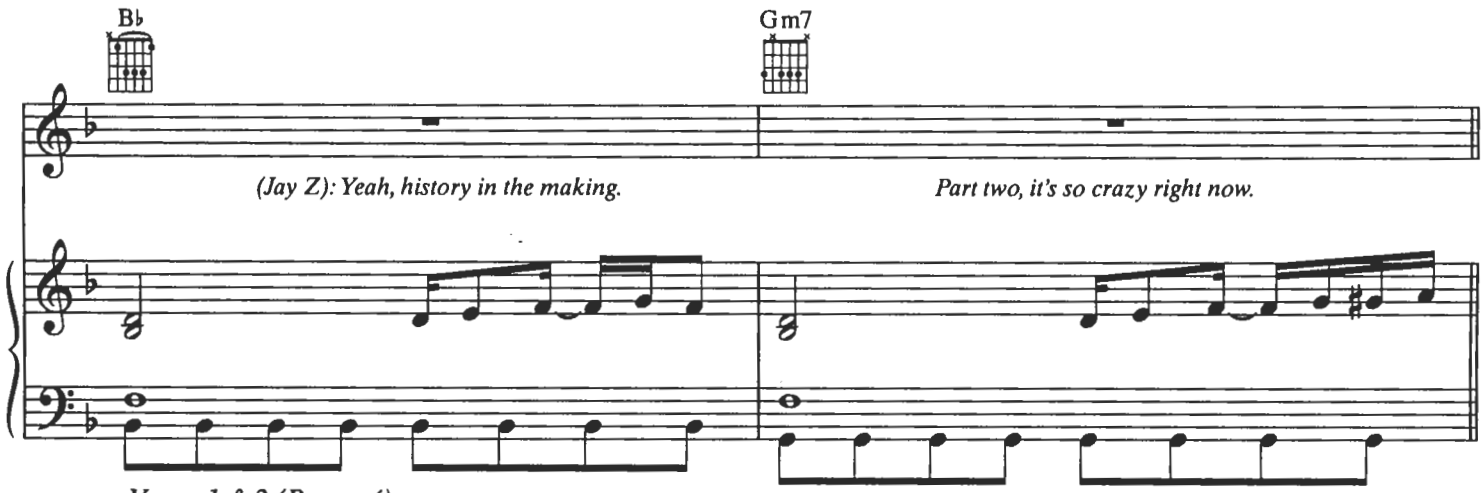

Verses 1 & 2 (Beyoncé):

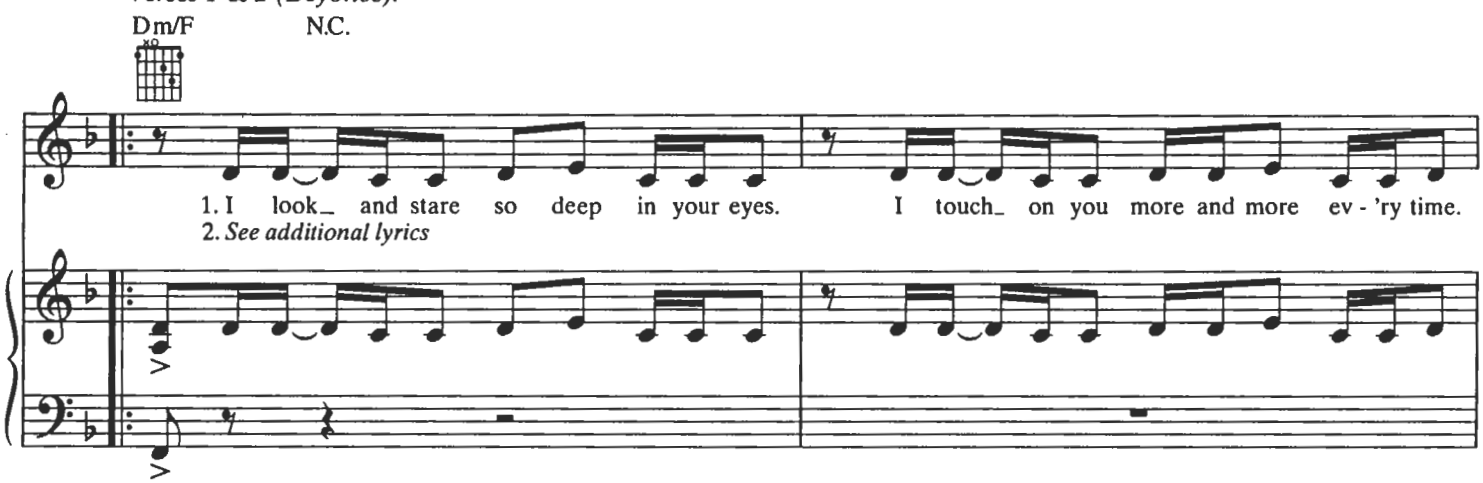

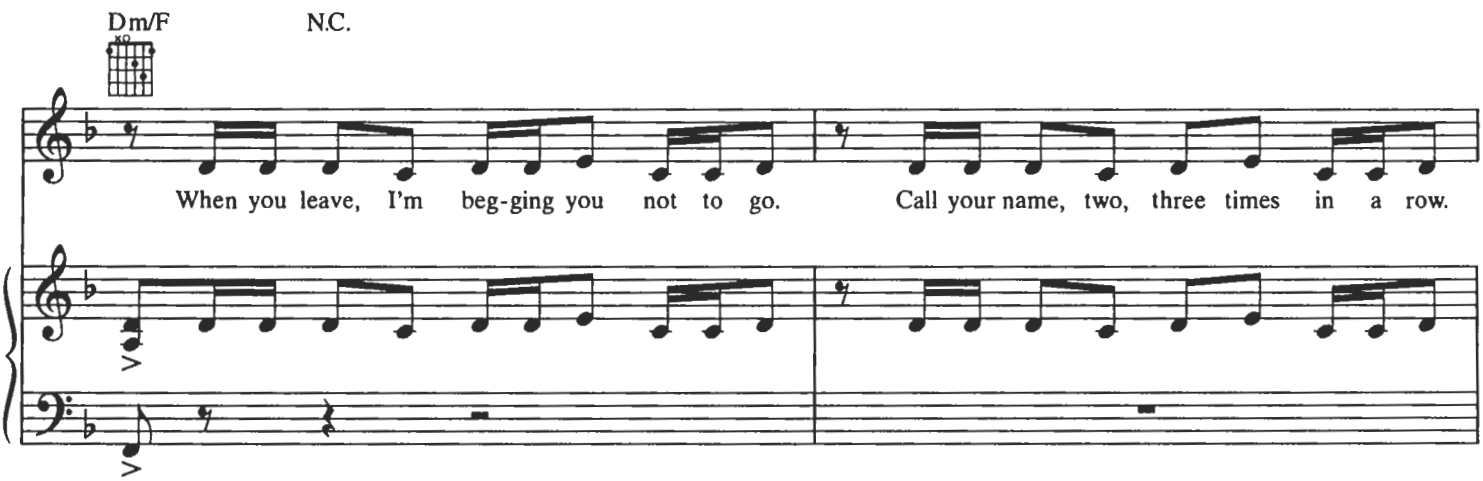

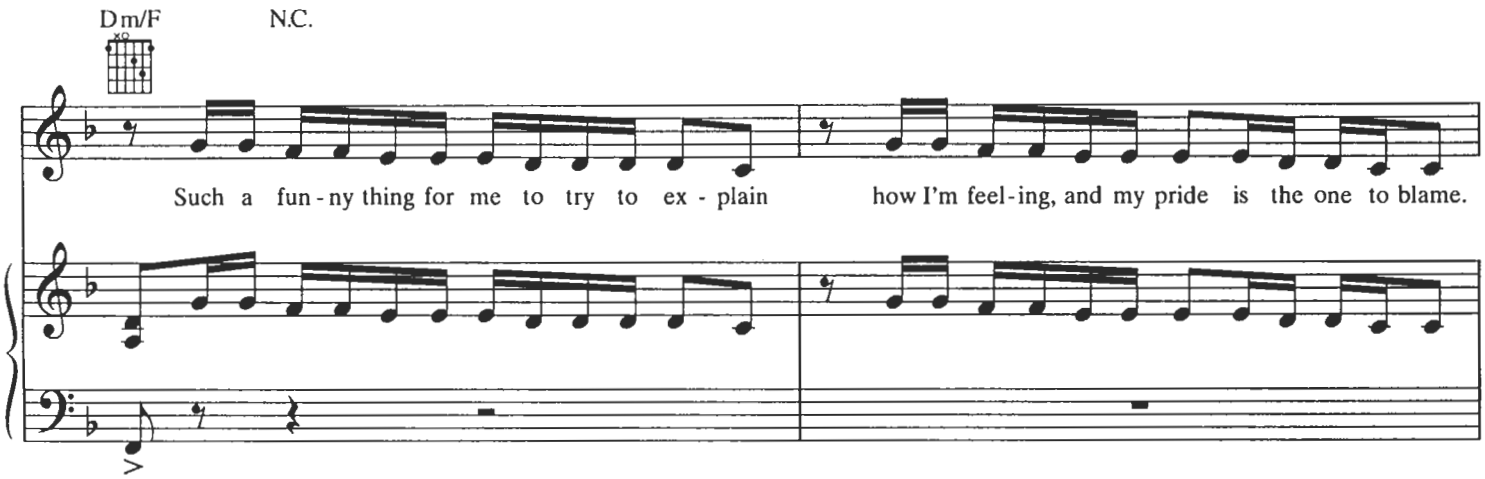
Dm/F
N.C.
Such a fun - ny thing for me to try to ex - plain how I'm feel - ing, and my pride is the one to blame.

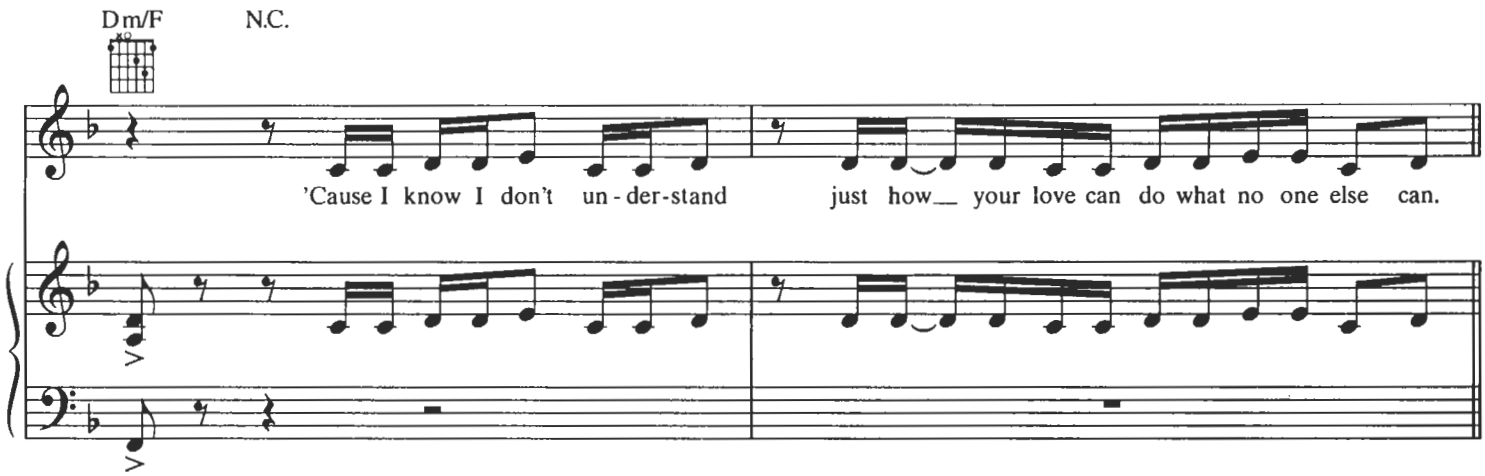
Dm/F
N.C.
'Cause I know I don't un - der - stand just how your love can do what no one else can.

Chorus:

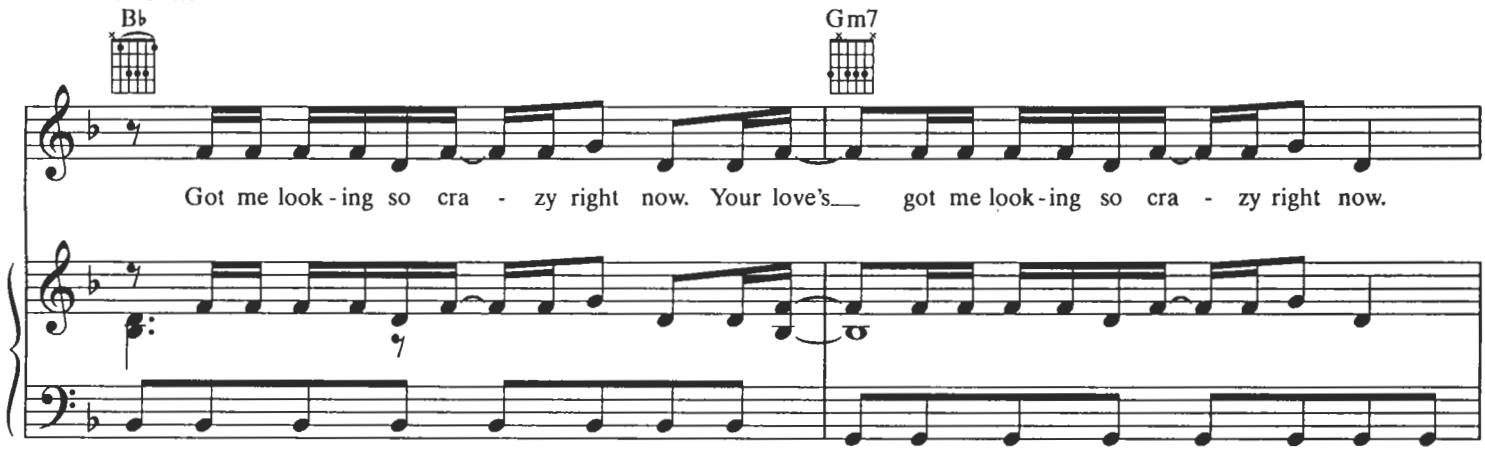
B♭
Gm7
Got me look - ing so cra - zy right now. Your love's got me look - ing so cra - zy right now.

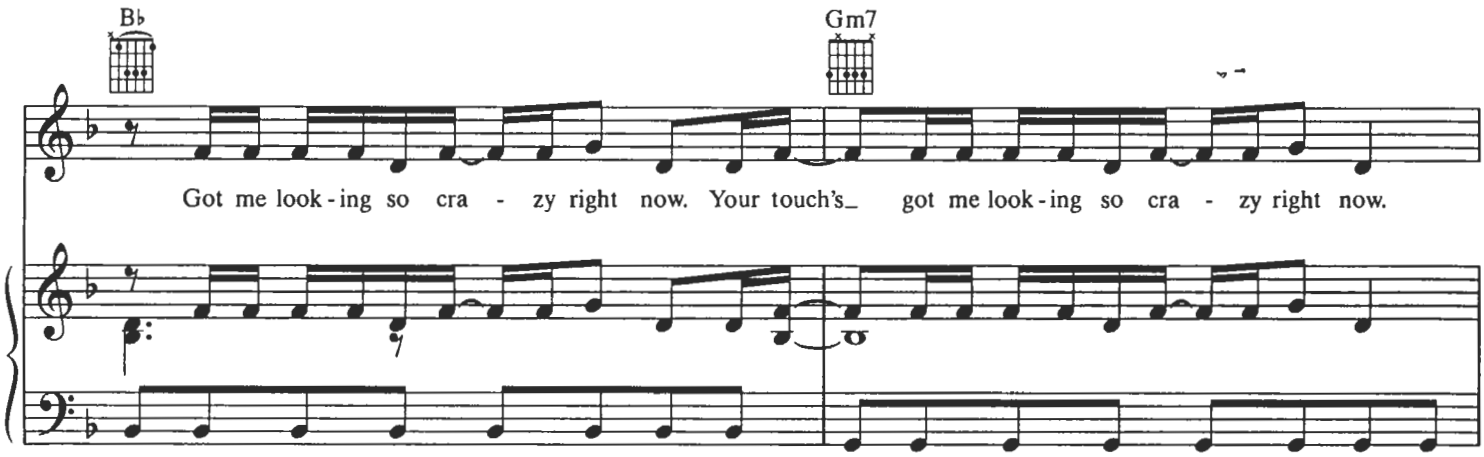
B♭
Gm7
Got me look - ing so cra - zy right now. Your touch's got me look - ing so cra - zy right now.

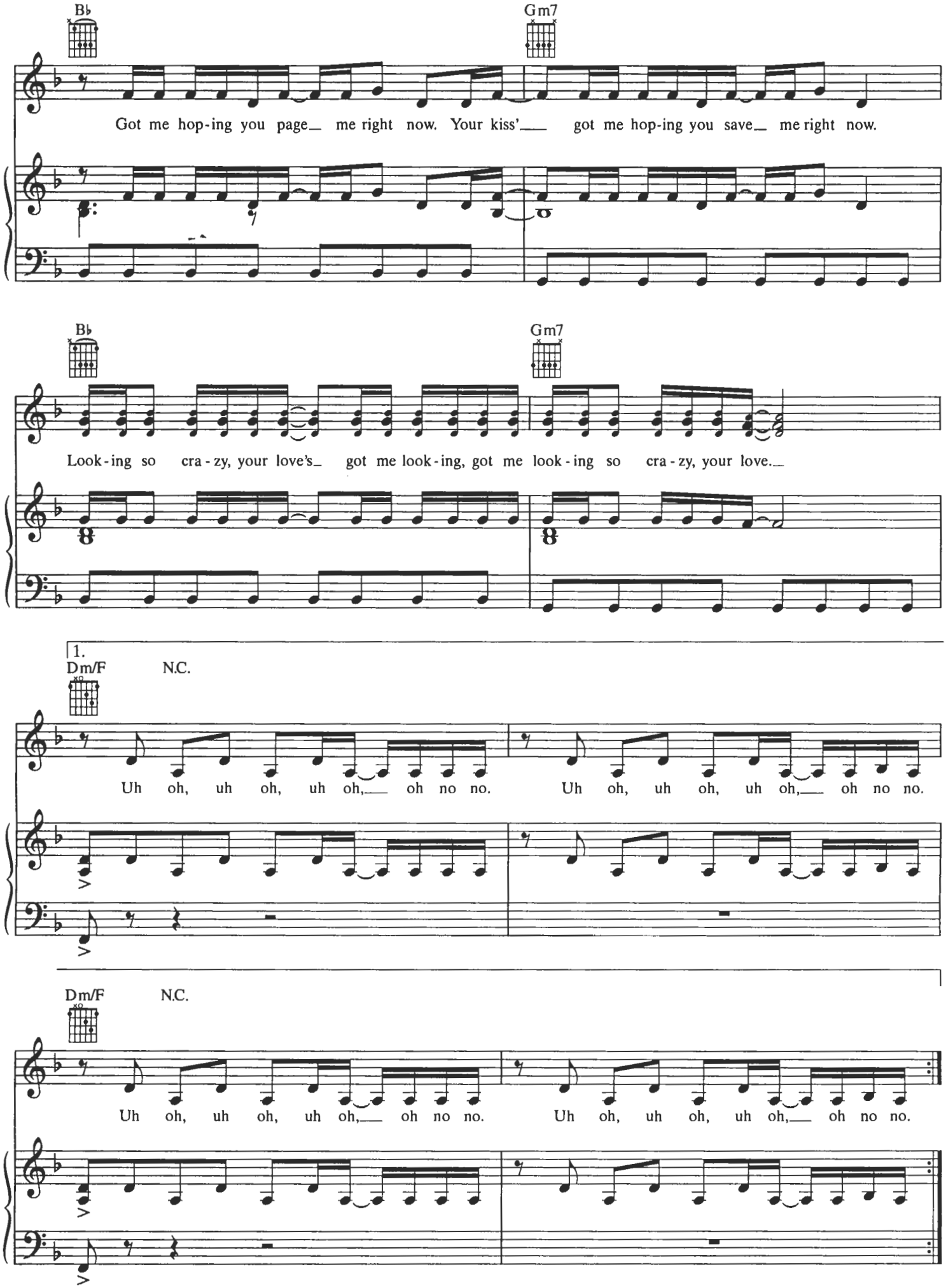
B♭
Gm7
Got me hop-ing you page me right now. Your kiss' got me hop-ing you save me right now.
B♭
Gm7
Look-ing so cra-zy, your love's got me look-ing, got me look-ing so cra-zy, your love.
1.
Dm/F
N.C.
Uh oh, uh oh, uh oh, oh no no. Uh oh, uh oh, uh oh, oh no no.
Dm/F
N.C.
Uh oh, uh oh, uh oh, oh no no. Uh oh, uh oh, uh oh, oh no no.

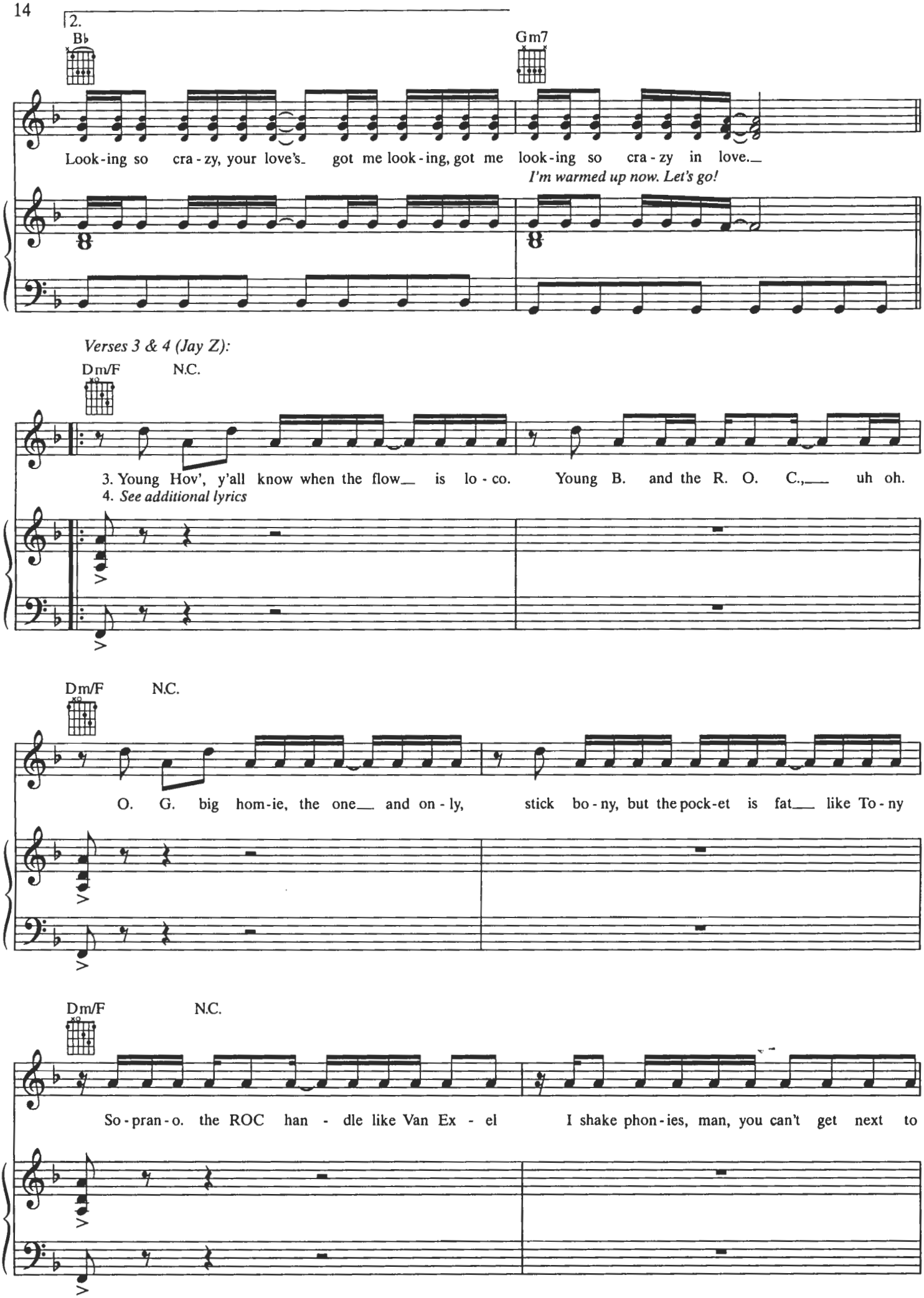
2.
B♭
Gm7
Look-ing so cra-zy, your love's got me look-ing, got me look-ing so cra-zy in love.
I'm warmed up now. Let's go!
Verses 3 & 4 (Jay Z):
Dm/F
N.C.
3. Young Hov', y'all know when the flow is lo-co. Young B. and the R. O. C., uh oh.
4. See additional lyrics
Dm/F
N.C.
O. G. big hom-ie, the one and on-ly, stick bo-ny, but the pock-et is fat like To-ny
Dm/F
N.C.
So-pran-o. the ROC han-dle like Van Ex-el I shake phon-ies, man, you can't get next to

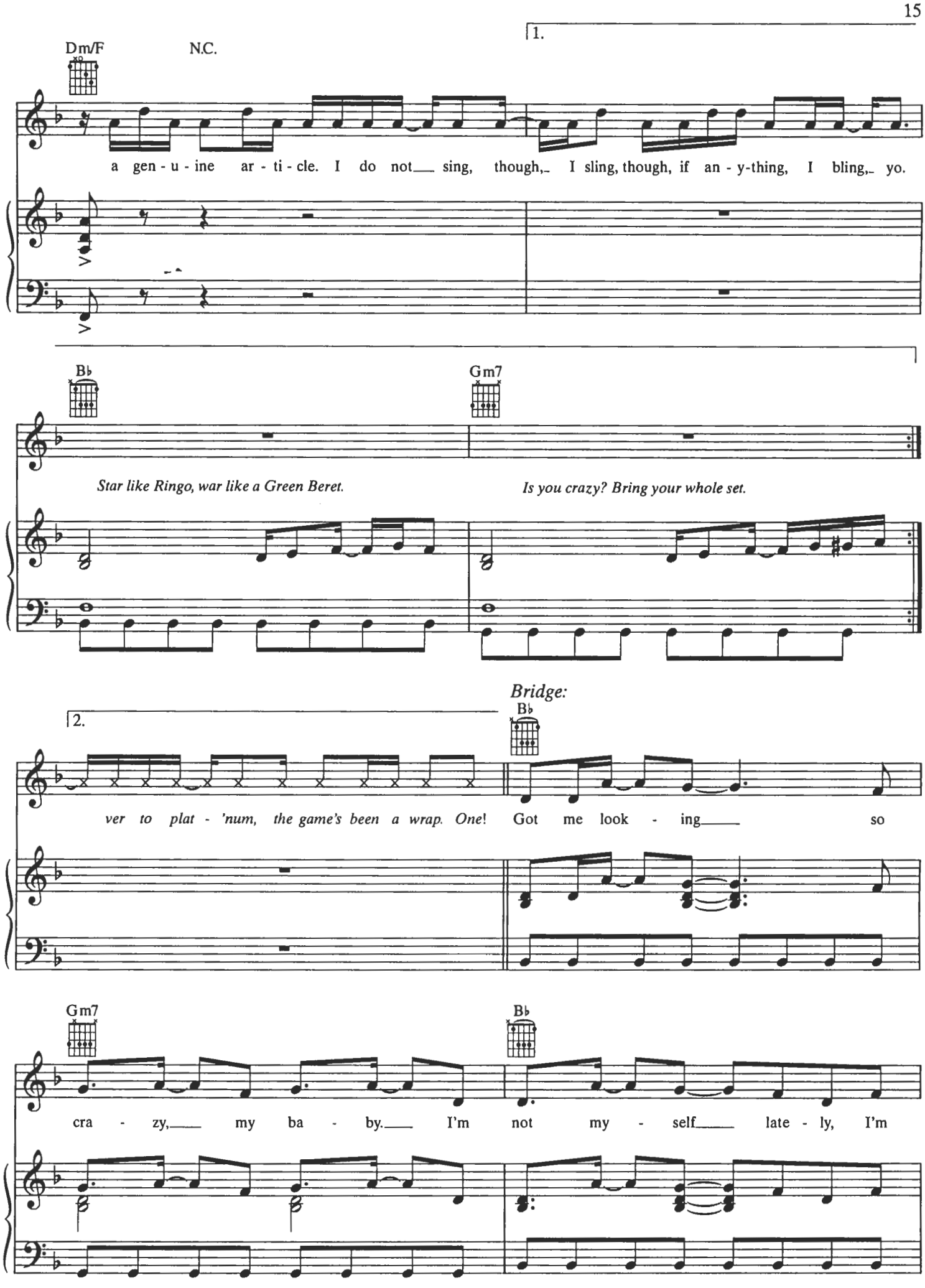
1.
Dm/F
N.C.
a gen - u - ine ar - ti - cle. I do not sing, though, I sling, though, if an - y-thing, I bling, yo.
B♭
Gm7
Star like Ringo, war like a Green Beret.
Is you crazy? Bring your whole set.
Bridge:
2.
B♭
ver to plat - 'num, the game's been a wrap. One! Got me look - ing so
Gm7
B♭
cra - zy, my ba - by. I'm not my - self late - ly, I'm

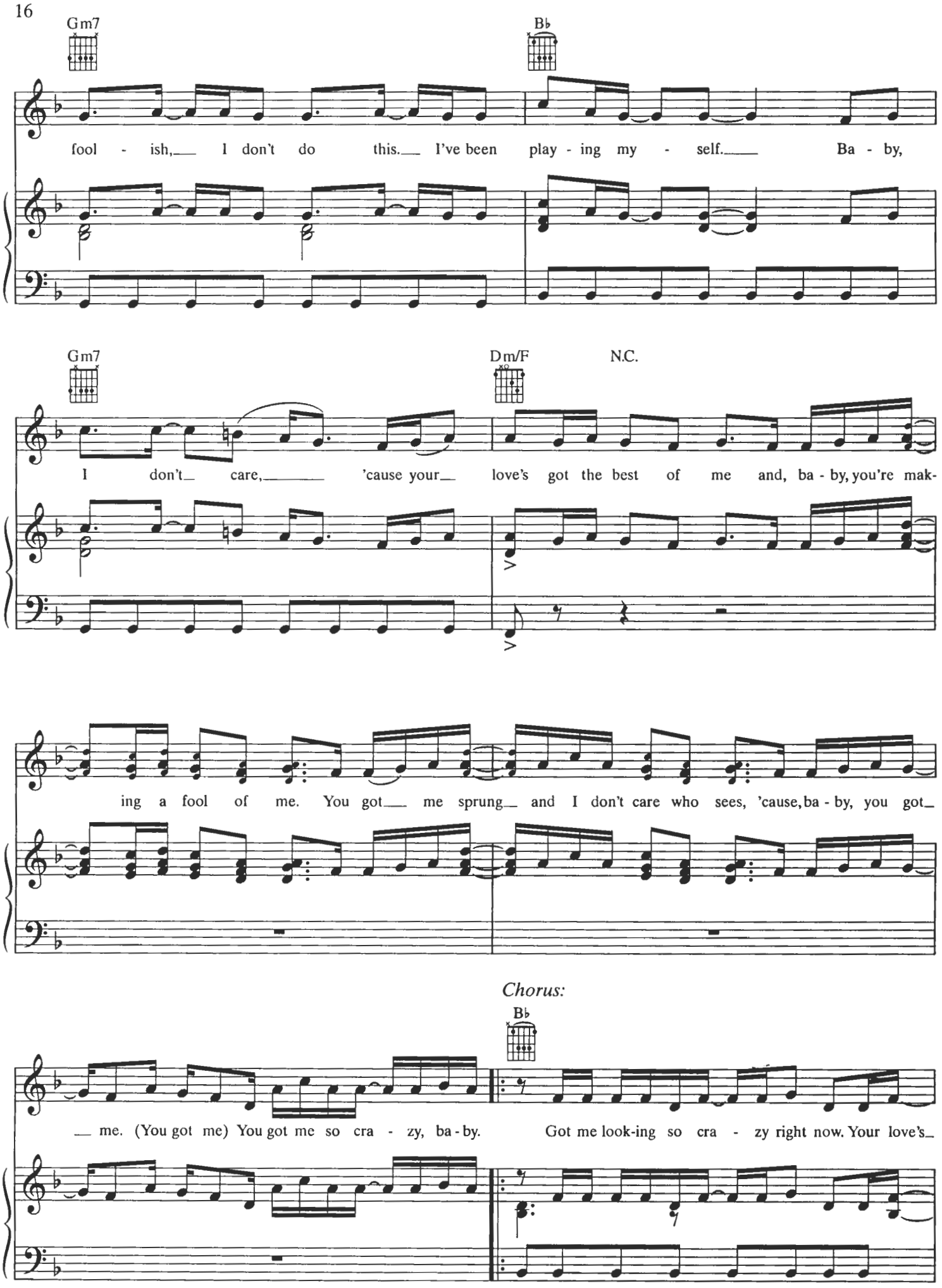
Gm7
B♭
fool - ish, I don't do this. I've been play - ing my - self. Ba - by,
Gm7
Dm/F
N.C.
I don't care, 'cause your love's got the best of me and, ba - by, you're mak-
ing a fool of me. You got me sprung and I don't care who sees, 'cause, ba - by, you got
Chorus:
B♭
me. (You got me) You got me so cra - zy, ba - by. Got me look-ing so cra - zy right now. Your love's

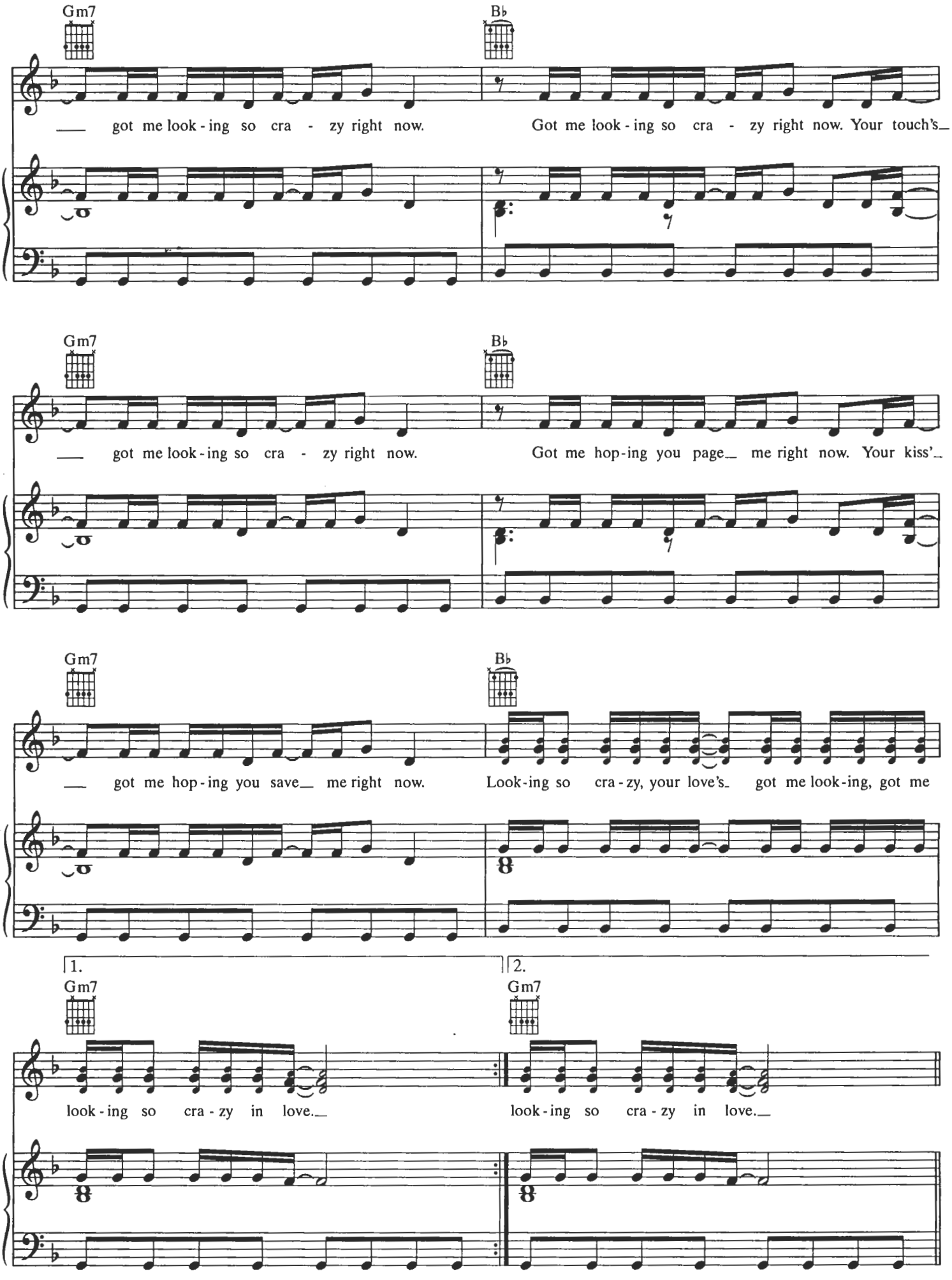
Gm7
Bb
got me look - ing so cra - zy right now.
Got me look - ing so cra - zy right now. Your touch's
Gm7
Bb
got me look - ing so cra - zy right now.
Got me hop - ing you page me right now. Your kiss'
Gm7
Bb
got me hop - ing you save me right now.
Look - ing so cra - zy, your love's got me look - ing, got me
1.
2.
Gm7
Gm7
look - ing so cra - zy in love.
look - ing so cra - zy in love.

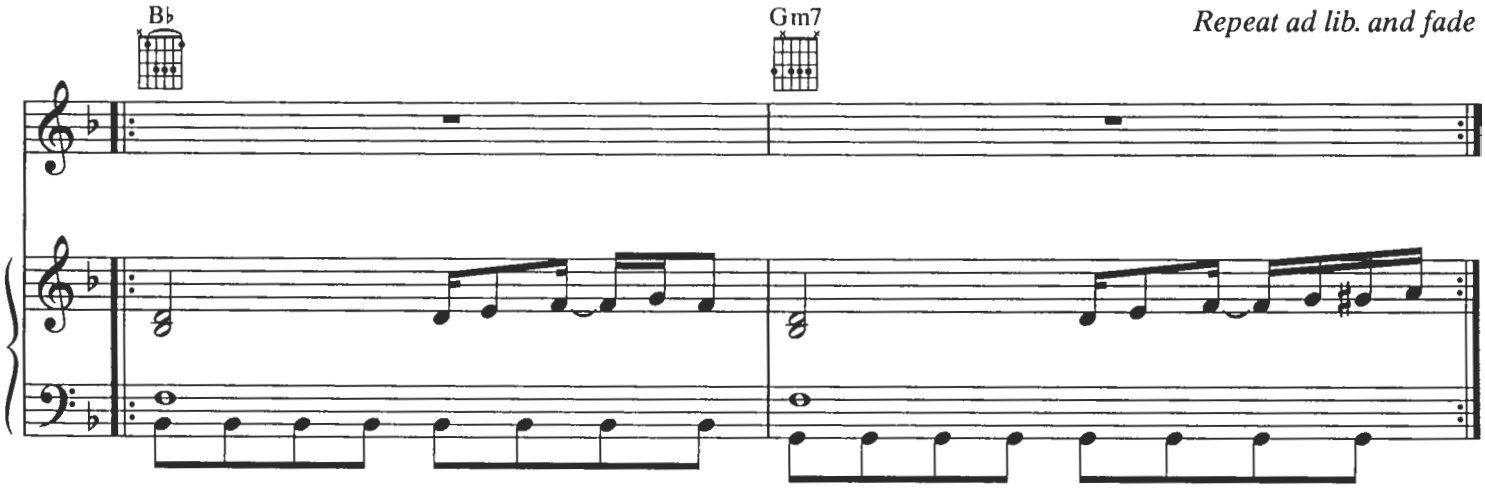

Verse 2:
When I talk to my friends so quietly,
"(Who he think he is?)"
Look at what you've done to me.
Tennis shoes, don't even need to buy a new dress.
If you ain't there, ain't nobody else to impress.
It's the way that you know what I thought I knew.
It's the beat that my heart skips when I'm with you.
But I still don't understand
Just how your love can do what no one else can.
(To Chorus:)

Verse 4:
Jay-Z in the range, crazy and deranged.
They can't figure him out, they're like, "Hey, is he insane?"
Yes, sir, I'm cut from a different cloth.
My texture is the best fur, I'm chinchilla.
I've been ill of the chain smokers.
How you think I got the name Hova?
I've been reala, the game's over.
Fall back, Young.
Ever since I made you change over to platinum,
The game's been a wrap. One!
(To Bridge:)